

Fig. 1: Age Frequency of studied sample.

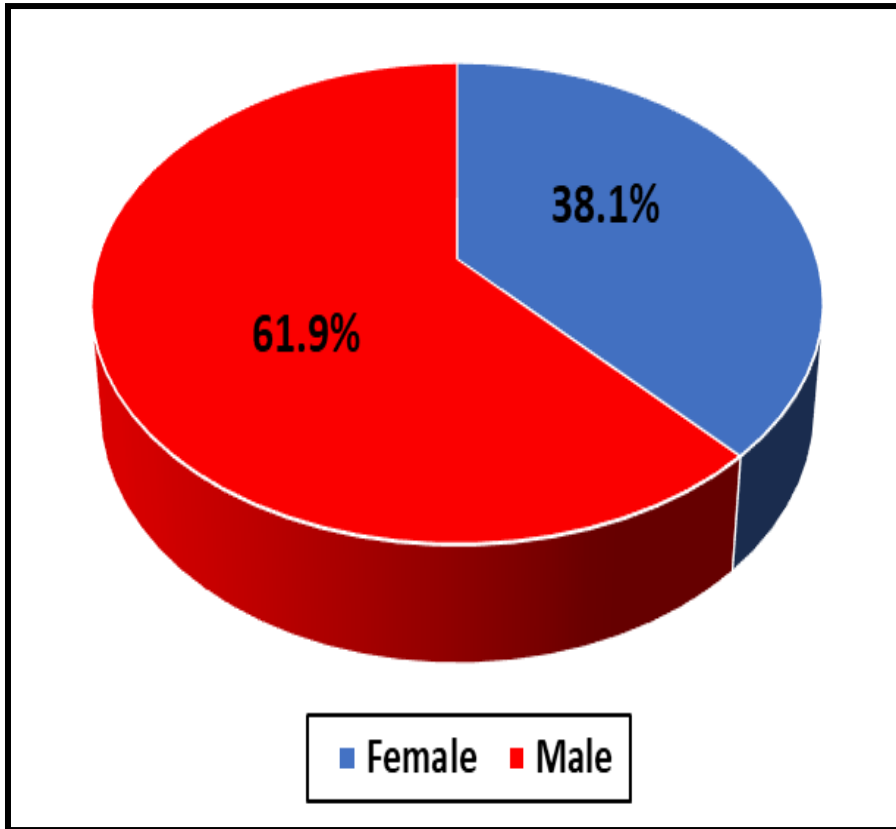

Fig. 2: Sex Distribution of studied patients.

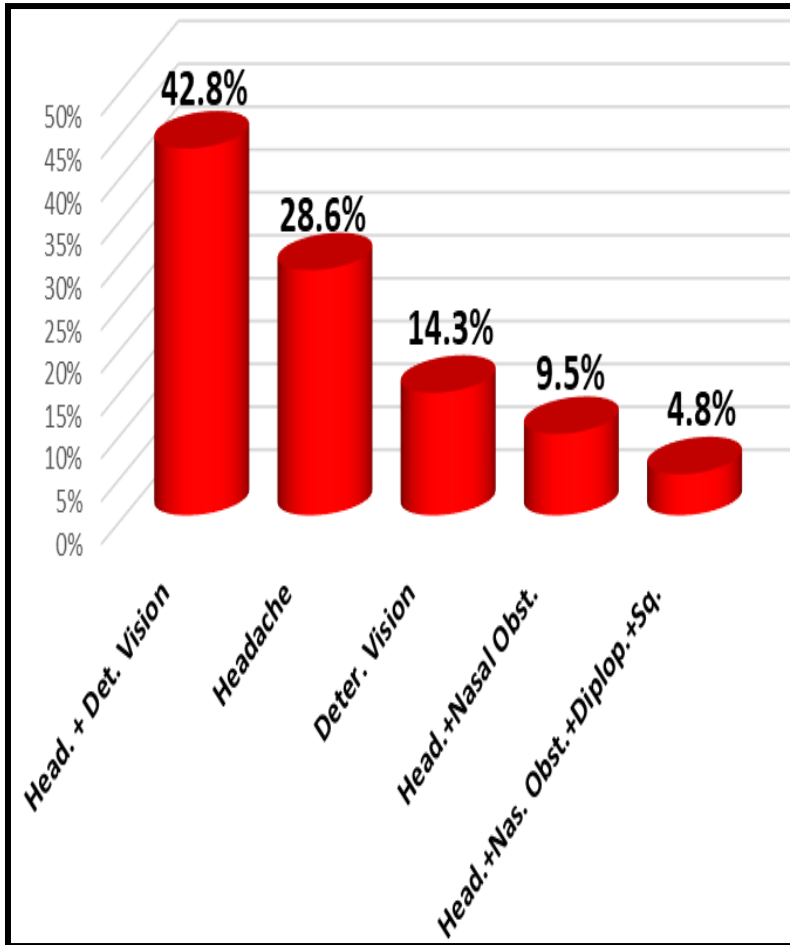

Fig. 3: Distribution according to pre-operative clinical presentation.

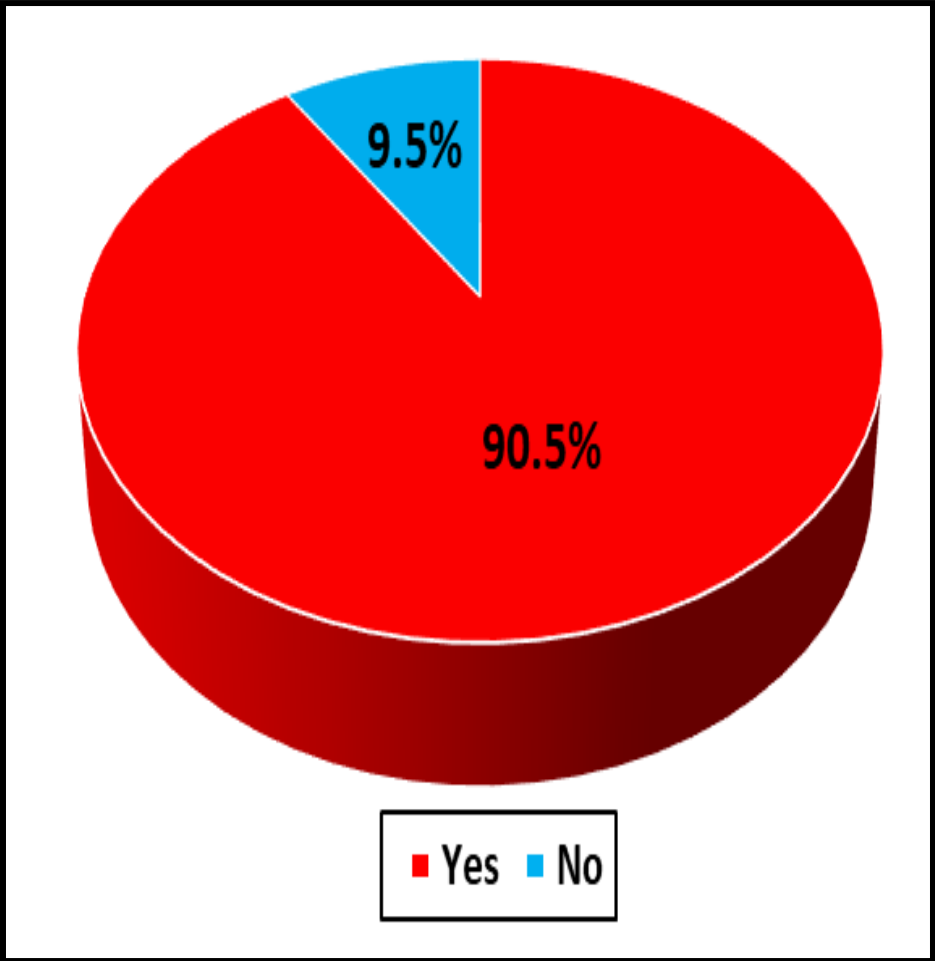

Fig. 4: Rate of postoperative improvement of symptoms.

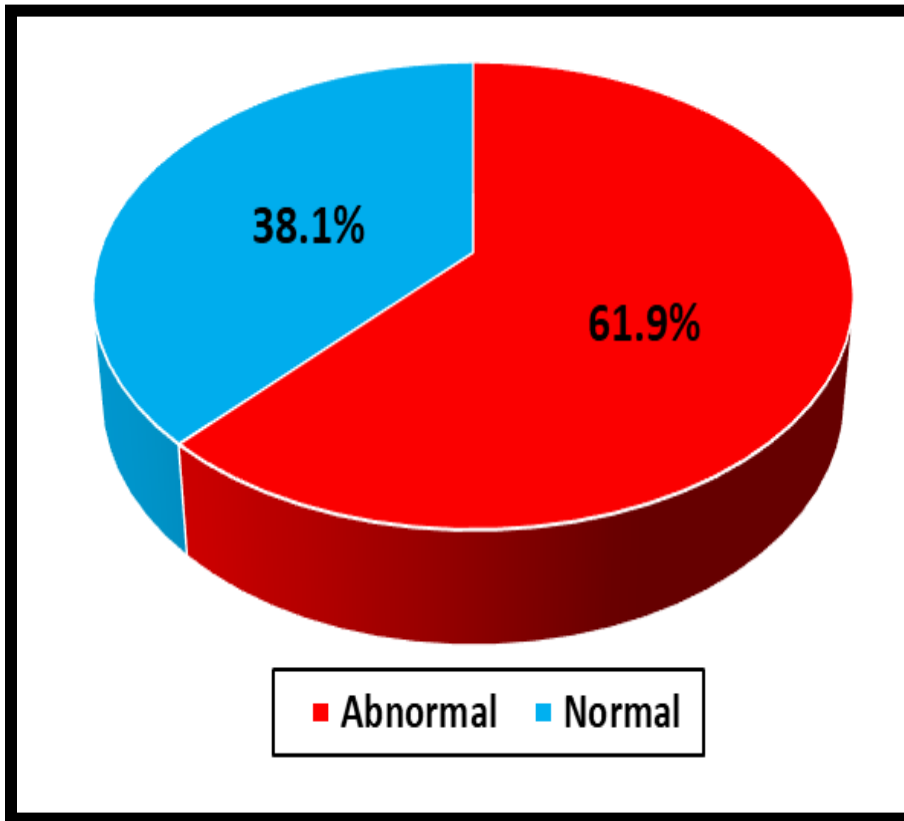

Fig. 5: Distribution according to pre-operative ophthalmological evaluation.

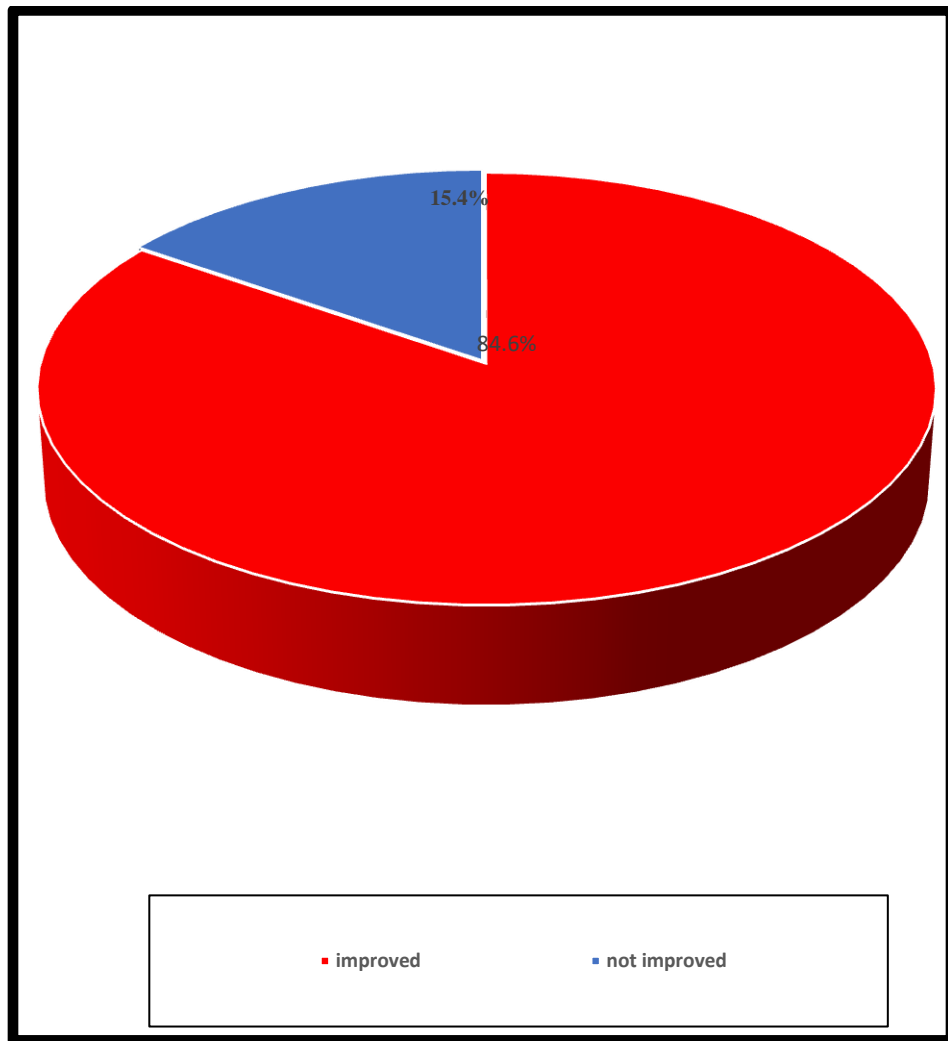

Fig. 6: Rate of postoperative improvement of vision.

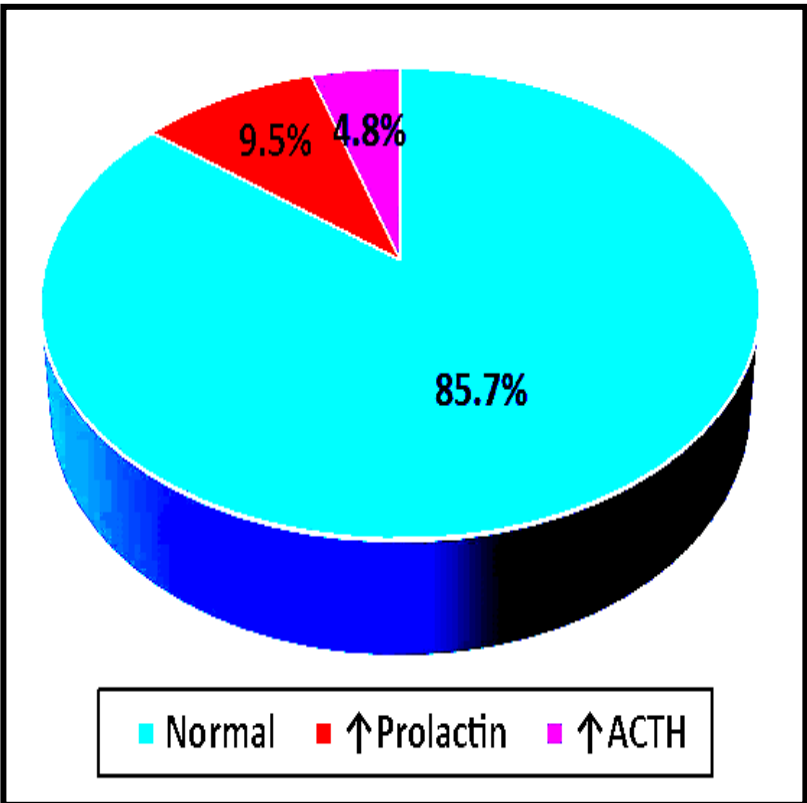

Fig. 7: Distribution according to pre-operative hormonal evaluation.

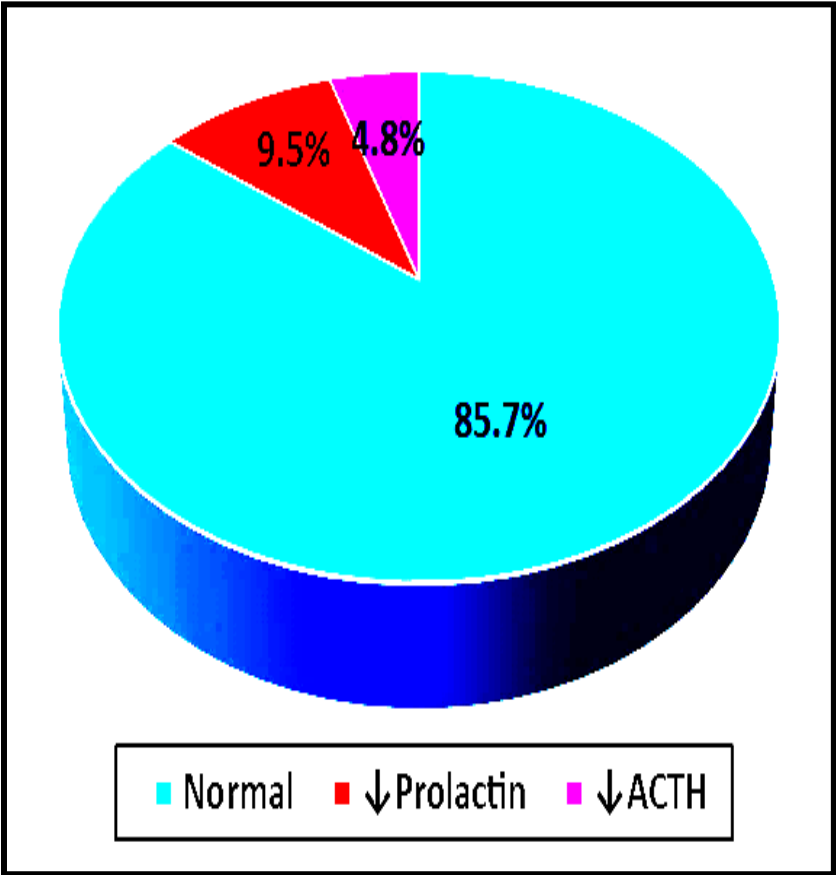

Fig. 8: Rate of postoperative improvement of hormonal level.

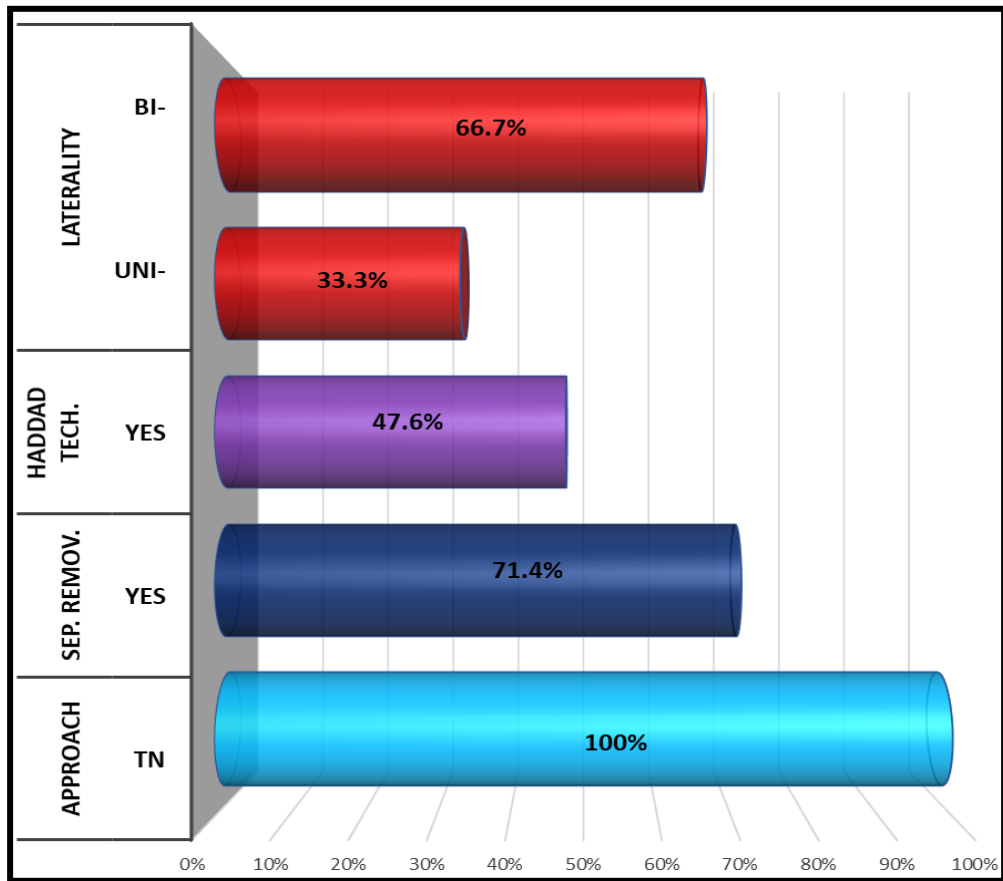

Fig. 9: Surgical Data of the Studied patients.

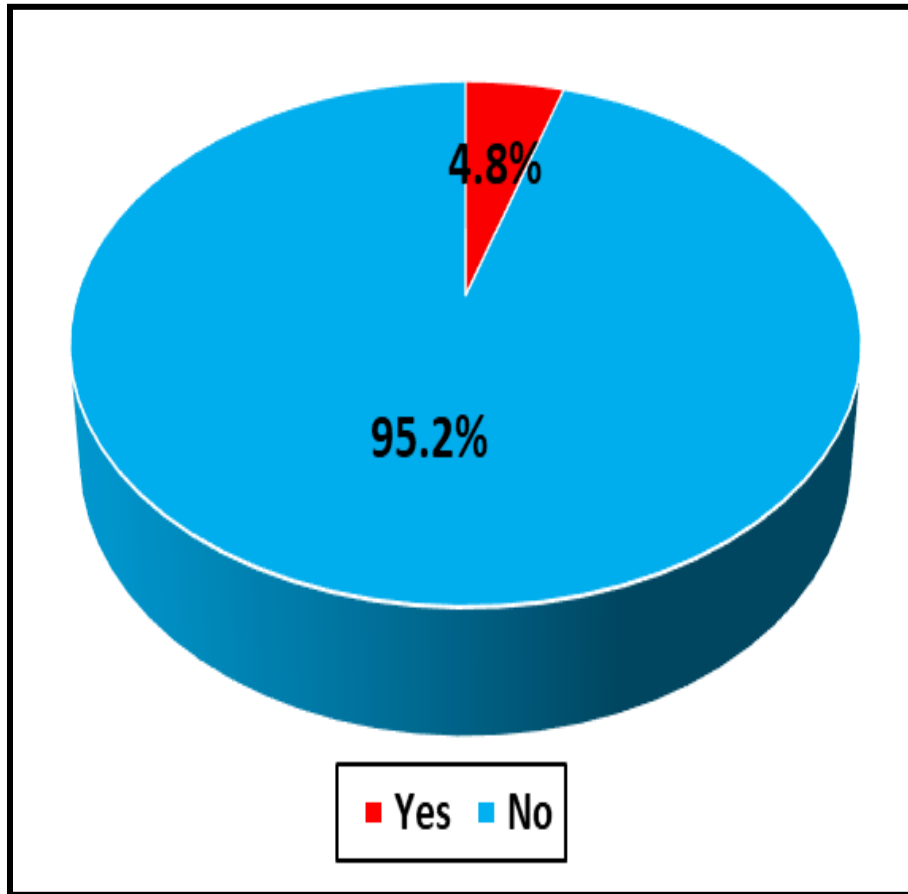

Fig. 10: Postoperative Complications of the Studied patients.

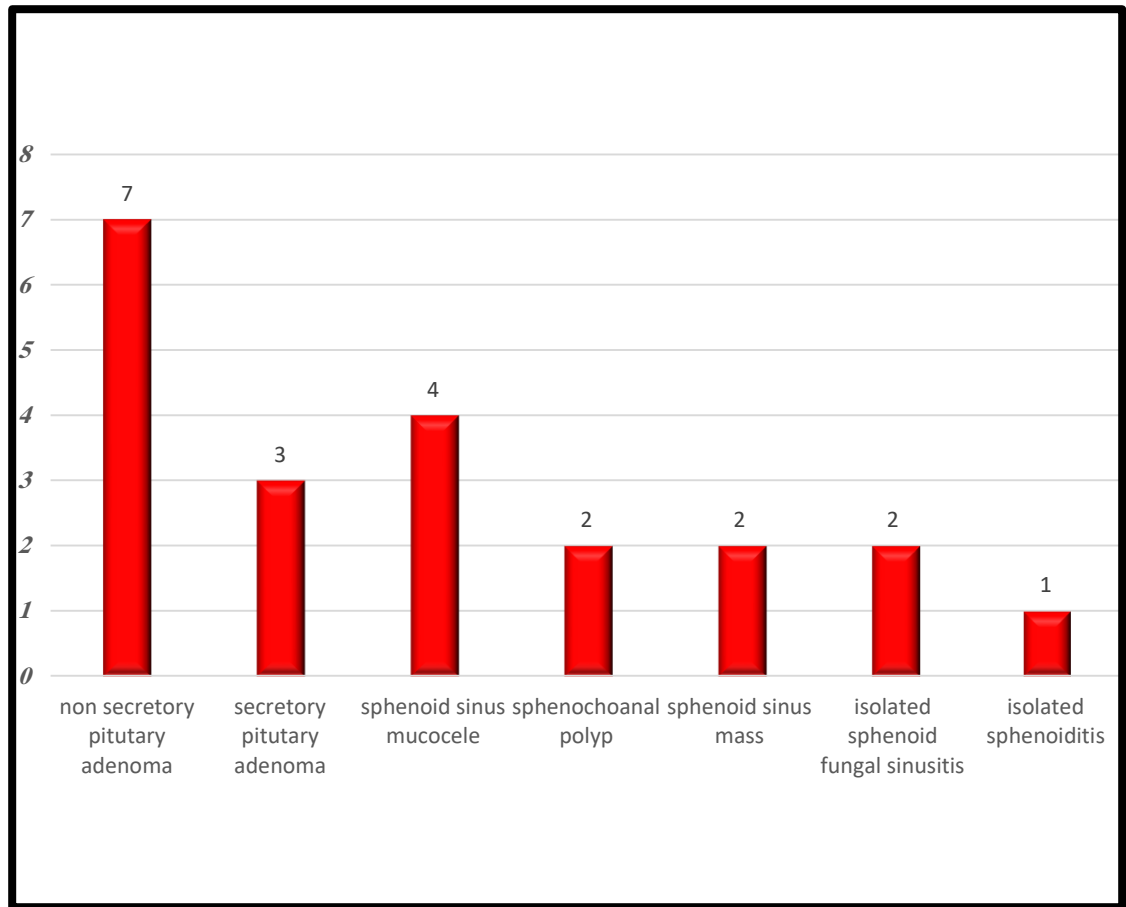

Fig. 11: postoperative histopathology of the Studied patients.

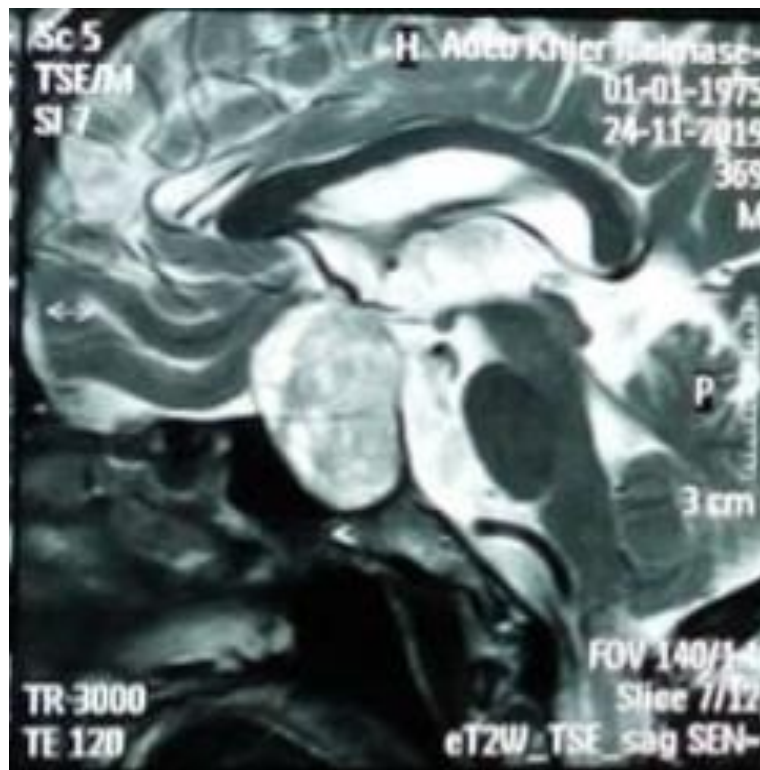
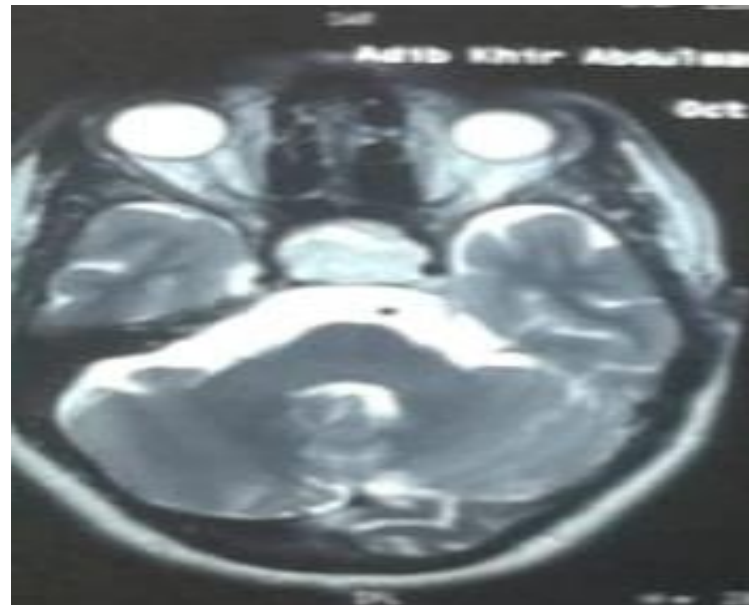

Fig. 12: M.R.I brain showing pituitary adenoma

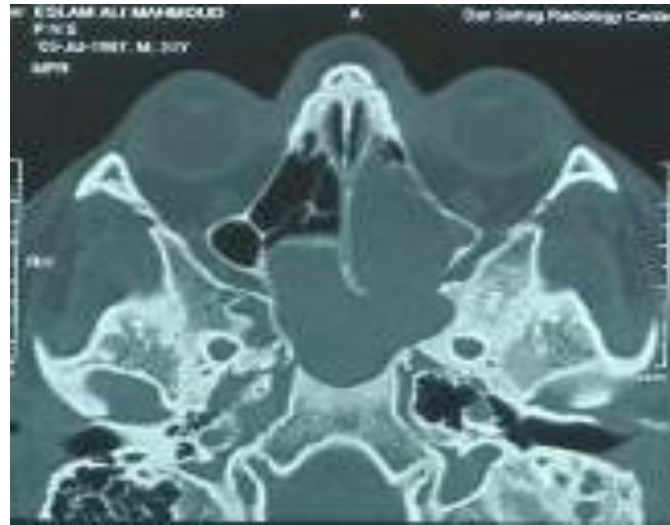

Fig. 13: C.T nose and paranasal sinuses showing left sphenoid sinus mucocele.



Fig. 14: C.T nose and paranasal sinus showing isolated sphenoid sinus fungal sinusitis.

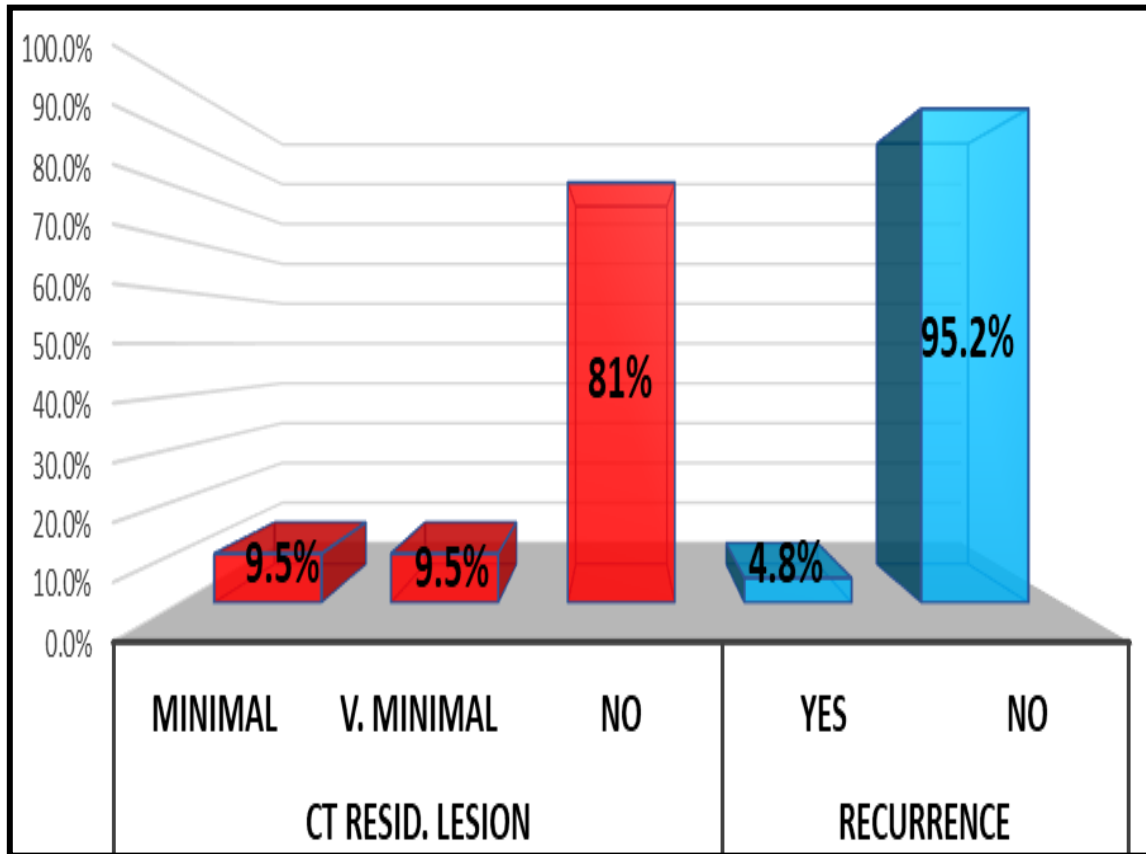

Fig. 15: Postoperative radiological evaluation and follow-up of the studied patients.