

Figure 1: Positive correlation between disease duration and B-line distance in U/S

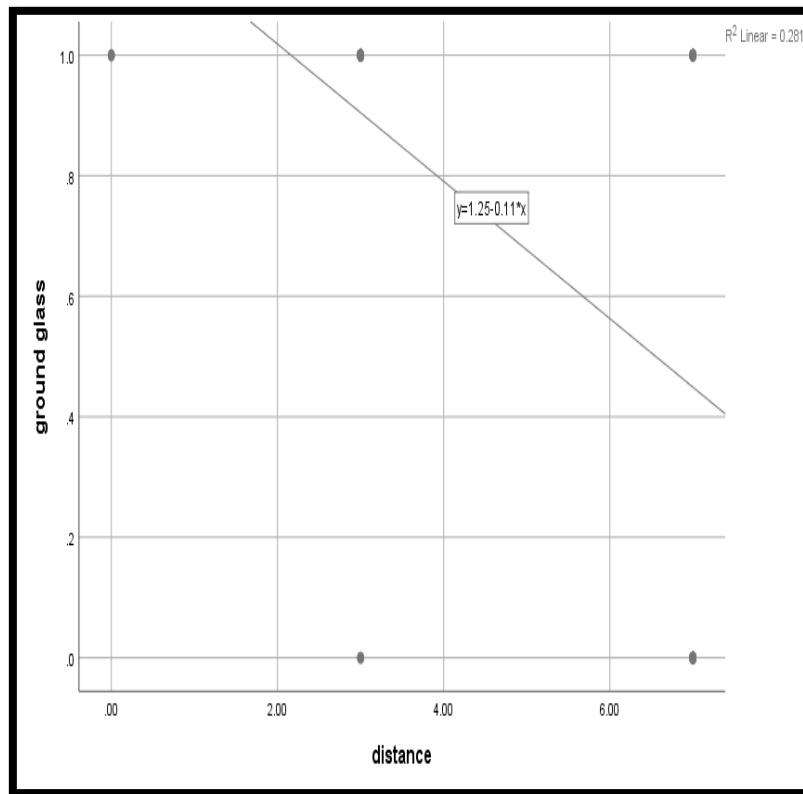
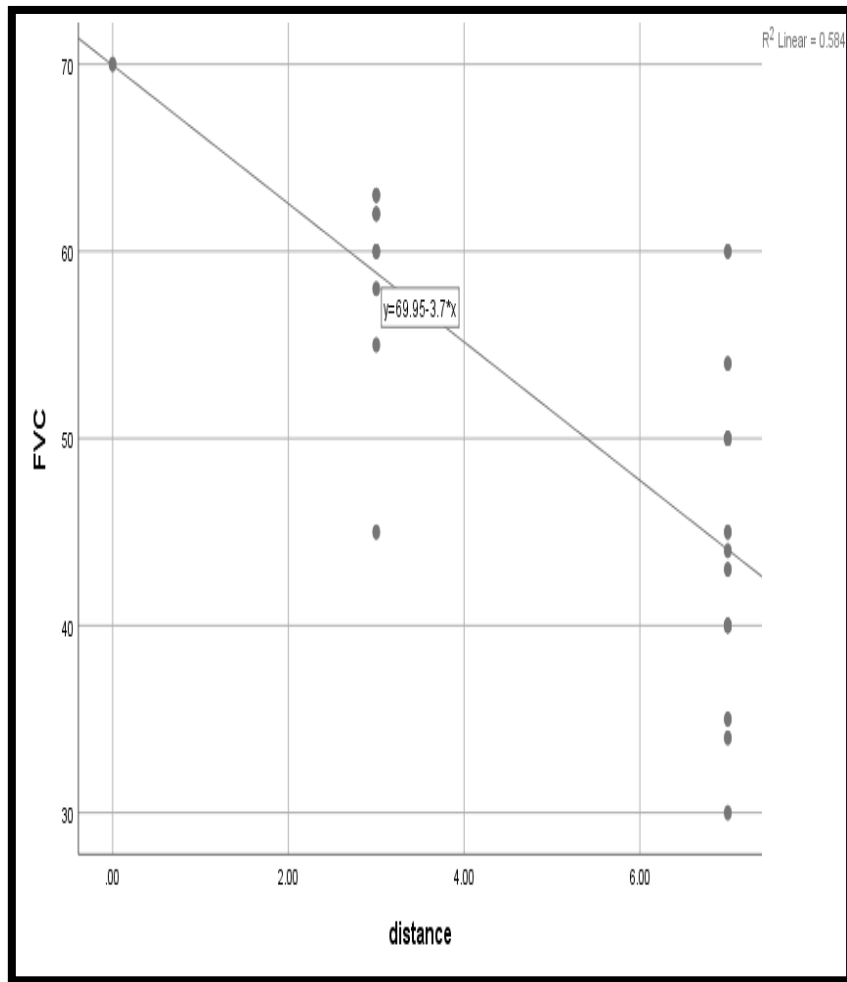

Figure 2: Negative correlation between the ground glass pattern on HRCT and the B-line distance in U/S



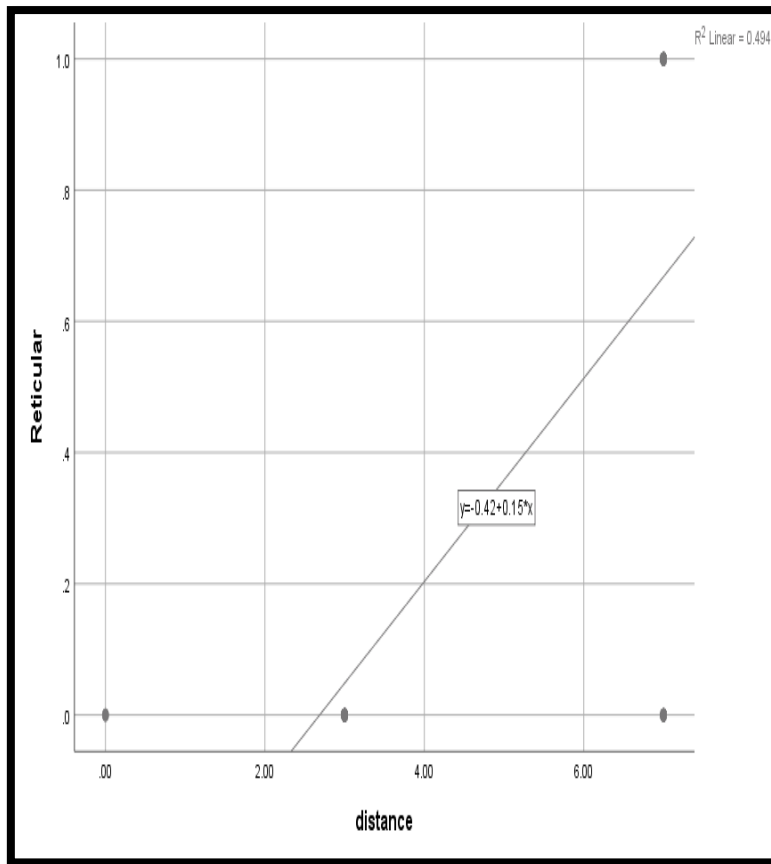

Figure 4: Positive correlation between reticular pattern on HRCT and B-line distance in U/S

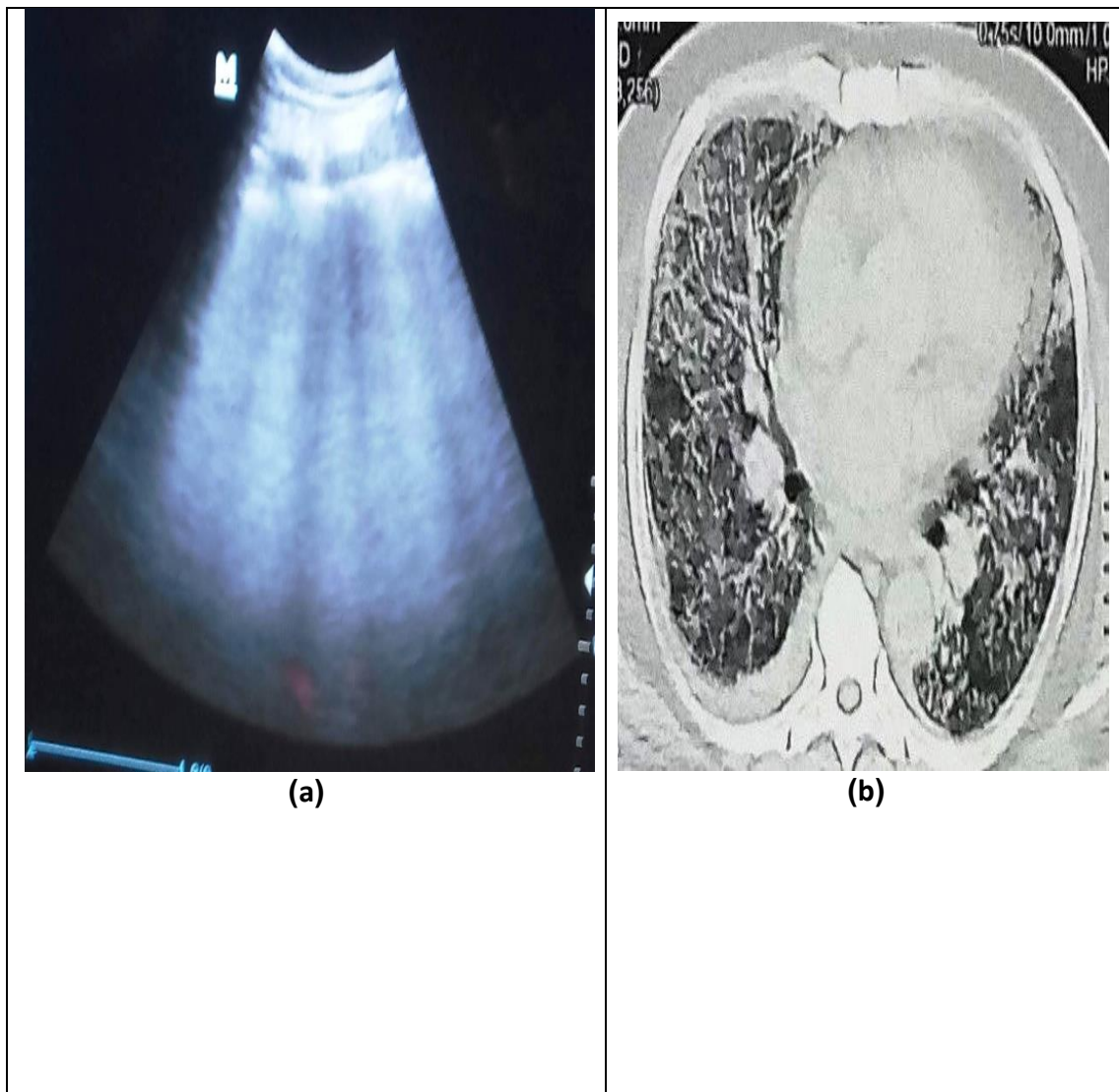

Figure5:-

a)TUS shows multiple B lines (B7)

b) HRCT shows reticular pattern

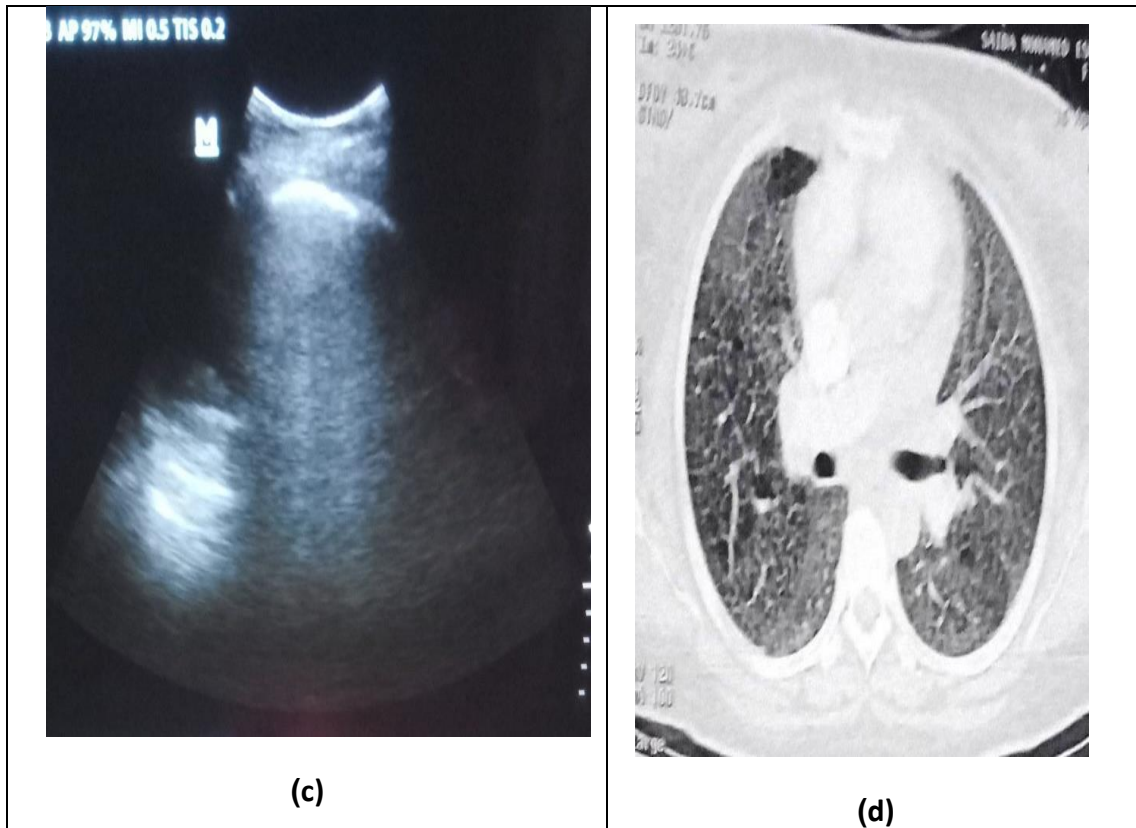

Figure6:-

c)TUS shows adherent B lines (B3) "white lung"

d) HRCT shows ground glass pattern